

Data Breach Exploration and Password Cracking

- Ajitesh Parihar, COSC, Okanagan College

What is a Data Breach?



Are you a victim? - haveibeenpwned

';--have i been pwned?

Check if your email address is in a data breach

email address

pwned?

Using Have I Been Pwned is subject to [the terms of use](#)

Where are these leaks posted?



Which data breaches can we find?

We have a total of **15,415,572,882** Records from the following 977 Datasets, free for download once

- [002,034,178] | 2024 - (nan) LAUSD - Los Angeles Unified School District Database Database → Download Here!
- [000,094,734] | 2024 - (tappware.com) Tappware (CSV) Database → Download Here!
- [003,062,335] | 2024 - (expandia.com.es) Expandia.com.es Database → Download Here!
- [031,152,842] | 2024 - (nan) Neiman Marcus Database → Download Here!
- [000,694,865] | 2024 - (questapp.in) QuestApp.in Database → Download Here!
- [000,277,954] | 2024 - (bhfcouriers.com.au) BHFCouriers Database → Download Here!
- [000,946,989] | 2024 - (null) Salvadoran Citizens Database → Download Here!
- [001,348,407] | 2024 - (pandabuy.com) Pandabuy Database → Download Here!
- [007,550,000] | 2024 - (boat-lifestyle.com) boAt Lifestyle India Database → Download Here!
- [000,021,994] | 2024 - (woTLabs.net) WoTLabs Database → Download Here!
- [002,848,677] | 2024 - (gianttiger.com) Giant Tiger Database → Download Here!
- [000,027,123] | 2024 - (mrgreengaming.com) Mr. Green Gaming Database → Download Here!

Using this data for crime

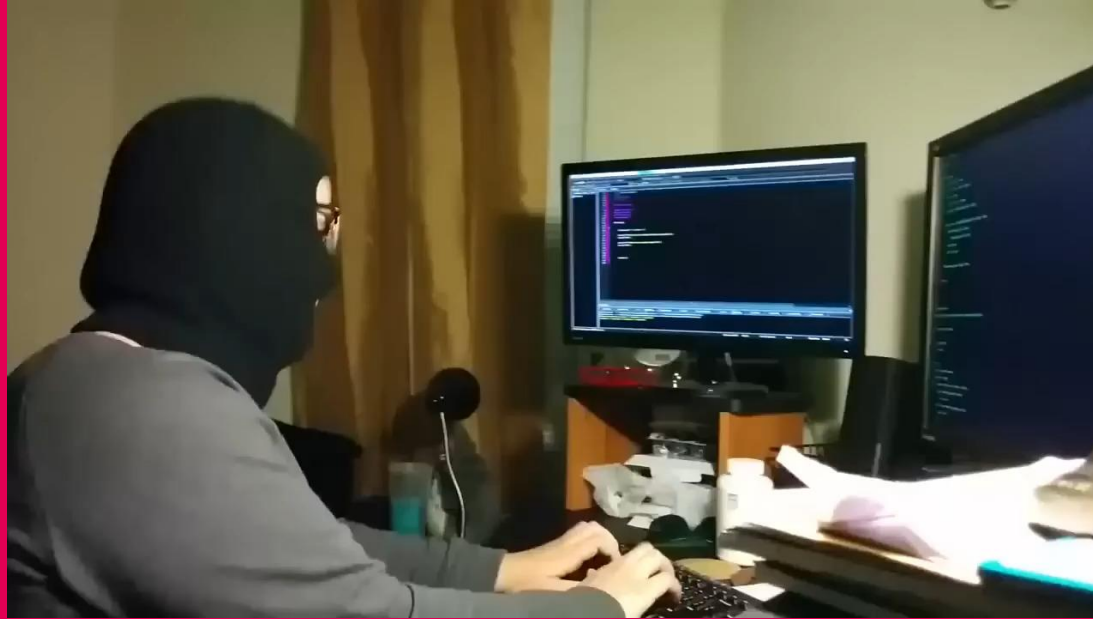

How much does this data cost?

Compromised data: Email addresses, Names, Phone numbers, Physical addresses, Purchases, Website Activity

Contents 

Hidden Content 

Unlock for 8 credits

[Database Index](#) <> [How To Get Credits](#)

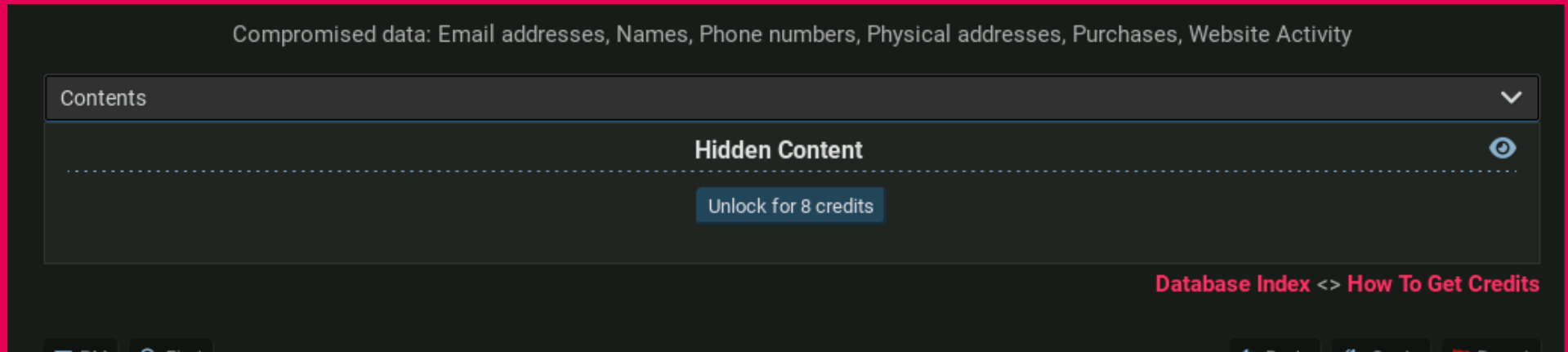

Hashing Passwords to Deter Account Stealing

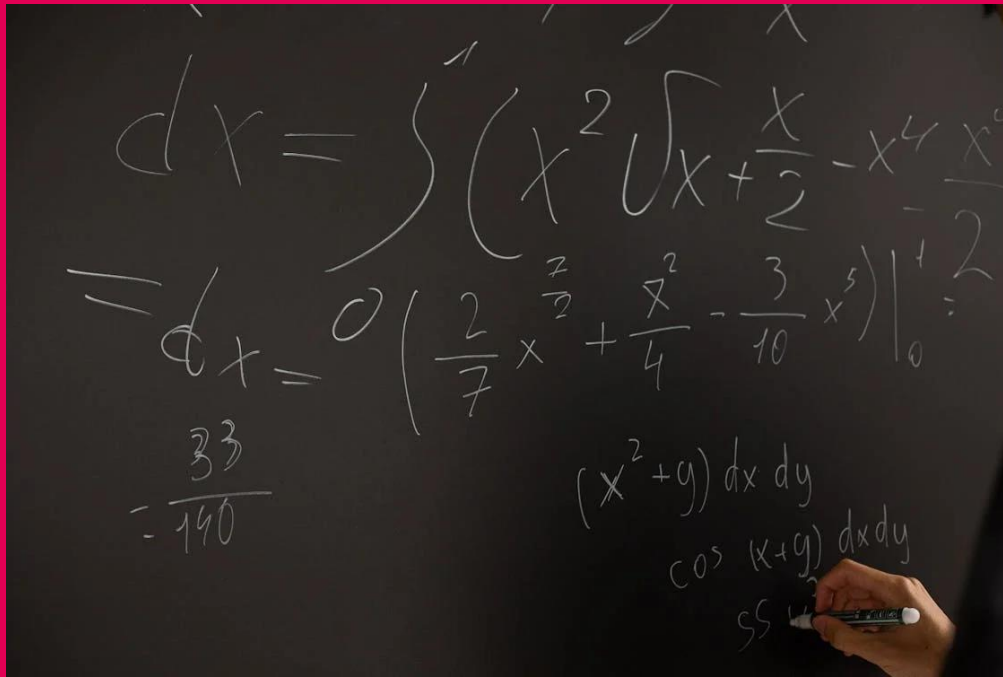

Example of what a hashed password looks like

```
research@pop-os:~$ sha256sum --help
Usage: sha256sum [OPTION]... [FILE]...
Print or check SHA256 (256-bit) checksums.

With no FILE, or when FILE is -, read standard input.

  -b, --binary          read in binary mode
  -c, --check           read SHA256 sums from the FILES and check them
                       --tag          create a BSD-style checksum
  -t, --text           read in text mode (default)
  -z, --zero           end each output line with NUL, not newline,
                       and disable file name escaping
```

Cracking Passwords using brute force

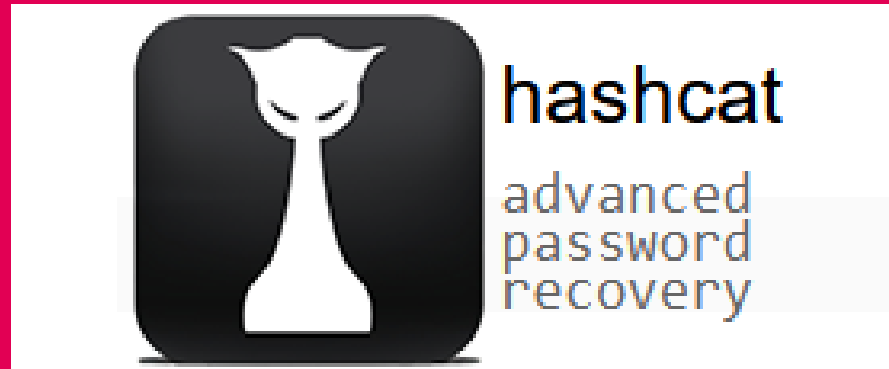

Why using common passwords is a bad idea: rockyou

```
basketball  
andrew  
angels  
tweety  
flower  
playboy  
hello  
elizabeth  
hottie  
tinkerbell  
charlie  
samantha  
barbie  
chelsea  
lovers  
teamo  
jasmine  
brandon  
666666  
shadow  
melissa  
eminem  
matthew  
robert  
veronica  
chris  
888888  
adriana  
cutie  
james  
banana  
prince  
friend  
jesus1  
crystal  
celtic  
zxcvbnm  
edward  
oliver  
diana  
samsung  
freedom  
angelo  
kenneth  
master  
scooby  
carmen  
456789  
sakura  
adrian  
alexander  
destiny  
christian  
121212  
sayang  
america  
dancer  
monica  
richard  
112233  
princess1  
555555  
diamond  
carolina  
steven  
rangers  
louise  
orange  
789456  
999999  
shorty  
11111
```

What should companies do?

- Follow standard practices
- Conduct regular security analysis
- Use modern hashing algorithms

What can you do?

- Password Managers: KeepassXC
- Multi-factor Authentication: Aegis
- Awareness of attack vectors

Thank you!
Any Questions?